

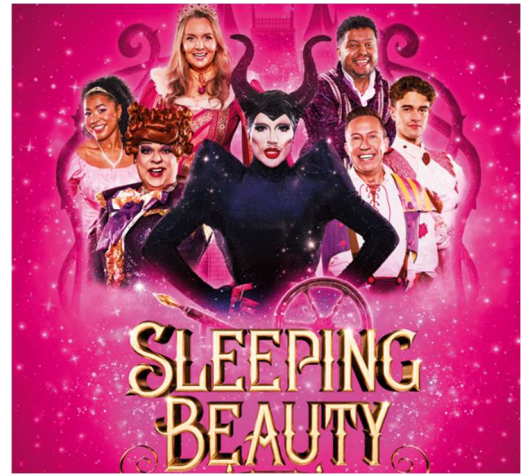

25 November 2025

*Meeting Individual Needs*



Dear Parents/Carers

### **Upper Key Stage 2 Pantomime Trip**

On Thursday 11 December, your child has the opportunity to visit The Grand Theatre in Wolverhampton to watch the pantomime, 'Sleeping Beauty'.

We will be leaving school at 9.15am prompt. We will be travelling to and from the theatre in two coaches. Children will be back in school before 3.00pm for their usual transport home

All children will need a packed lunch on this day. Please let us know if you would like a packed lunch to be ordered from the school kitchen or if you would prefer to send one in from home. (Children eligible for free school meals will not have to pay, all other packed lunches ordered will cost £2.90). School packed lunches include a choice of sandwich, a pot of salad, a piece of fruit, cheese & crackers, a pudding (e.g. a biscuit/cake) and a bottle of water.

Children will need to wear their usual school uniform please.

School is subsidising the cost of the trip (transport and tickets) to make it more affordable to Parents/Carers, taking the cost down to £20.00 per child.

Can we please ask for all payments to be made via your child's ParentPay account as soon as possible so we can finalise arrangements.

We are really looking forward to this fun and festive end of term treat!

Thank you.

Yours sincerely

**Mr Bradney**  
**Class 10 Teacher / Trip Organiser**



**UKS2 'Sleeping Beauty' Pantomime Trip**  
**The Grand Theatre Wolverhampton**  
**Thursday 11 December 2025**

**Child's Name:** .....

**Class:** .....

☐ I give permission for my child to take part in the above trip.

☐ I have paid £20.00 via ParentPay.

**LUNCH**

☐ Please order my child a packed lunch from school kitchen (select a sandwich choice below):

☐ Cheese spread    ☐ Cheese    ☐ Tuna    ☐ Ham

☐ My child will bring in a packed lunch from home.

**Signed:** ..... **Parent/Carer**

**Date:** .....